Bennion-Vaughey Proposal - Central Montana
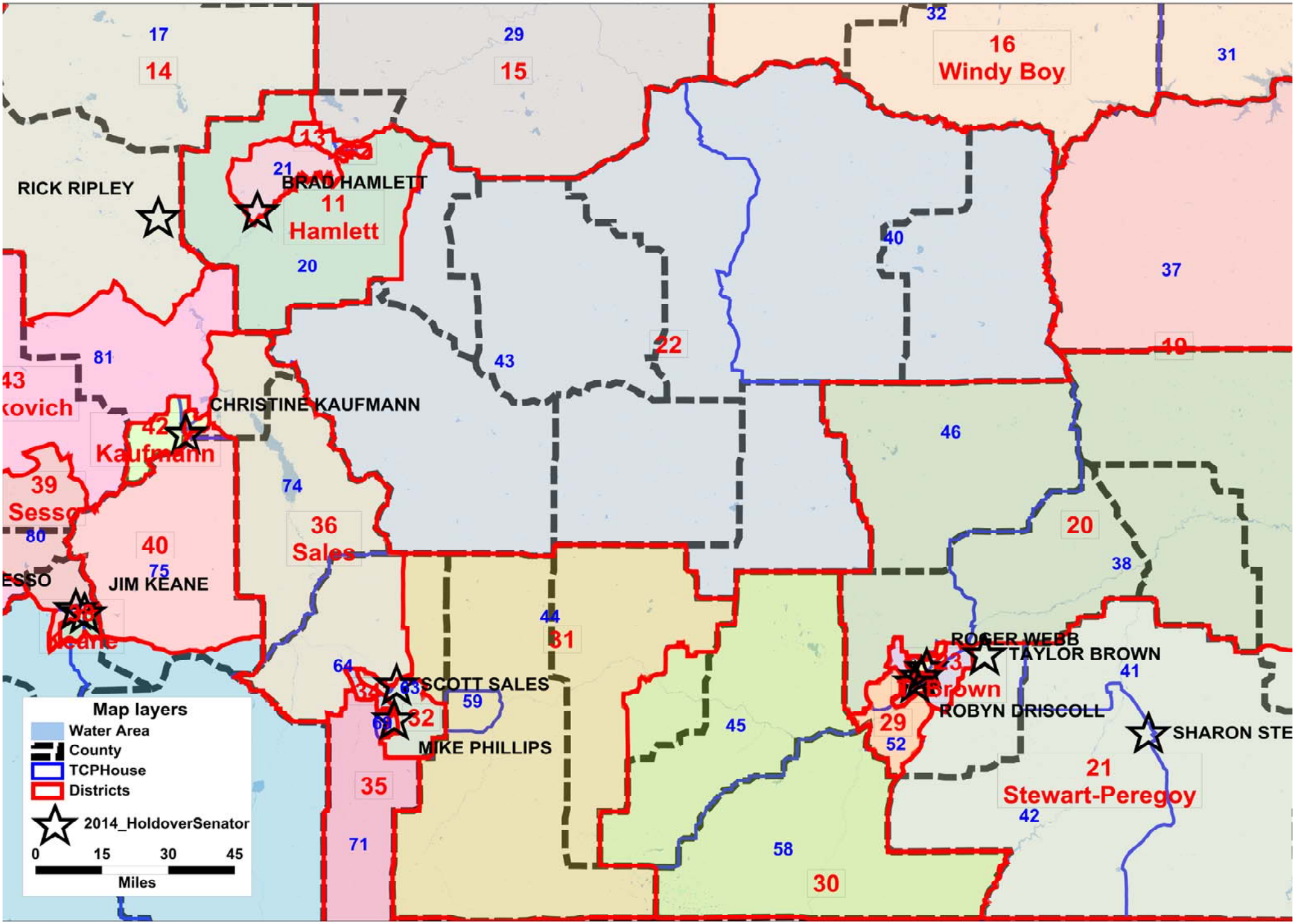
Legislative Services Division