Big Horn and Rosebud Counties - Urban Rural Plan
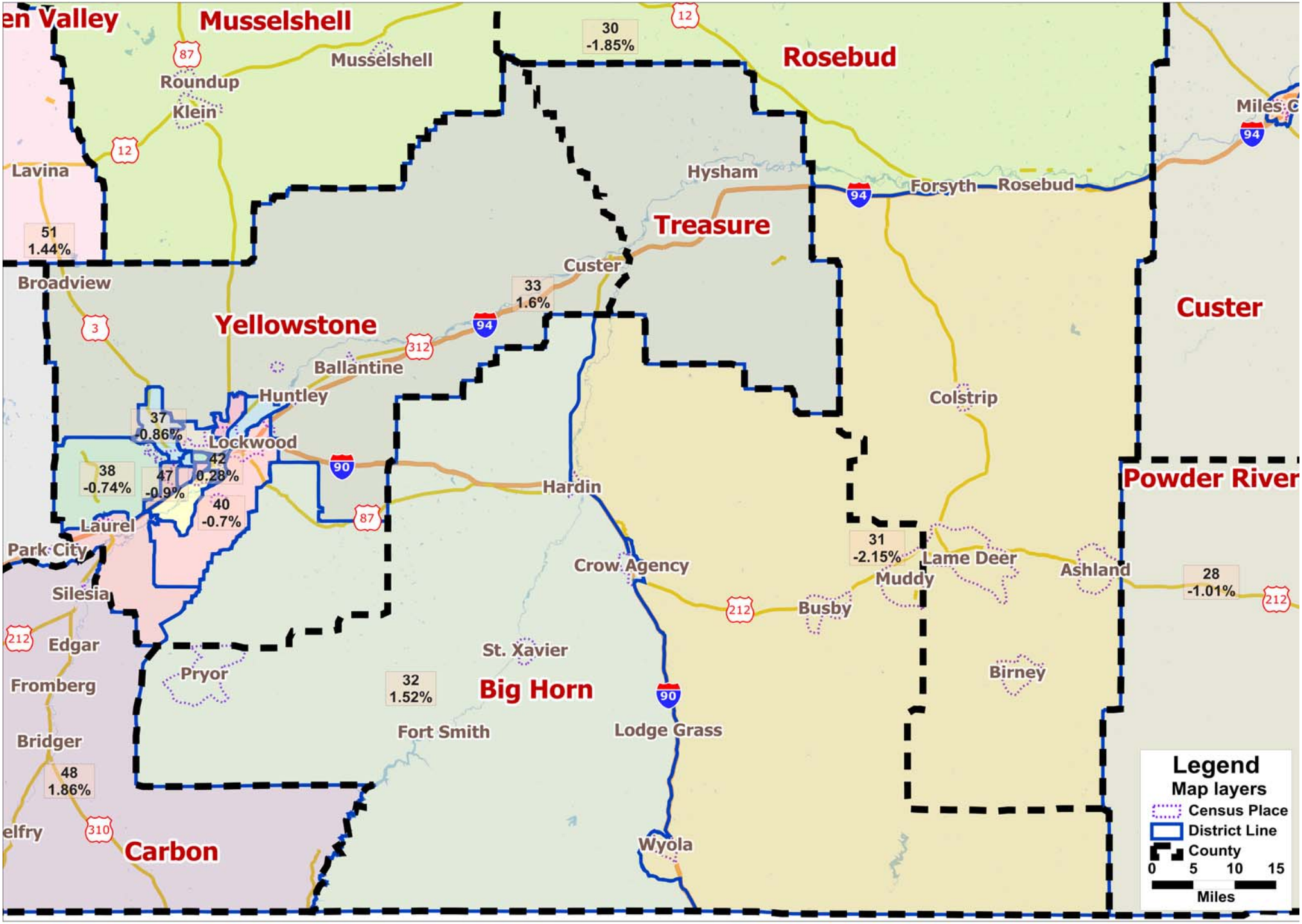
Legislative Services Division