Havre - Existing Plan
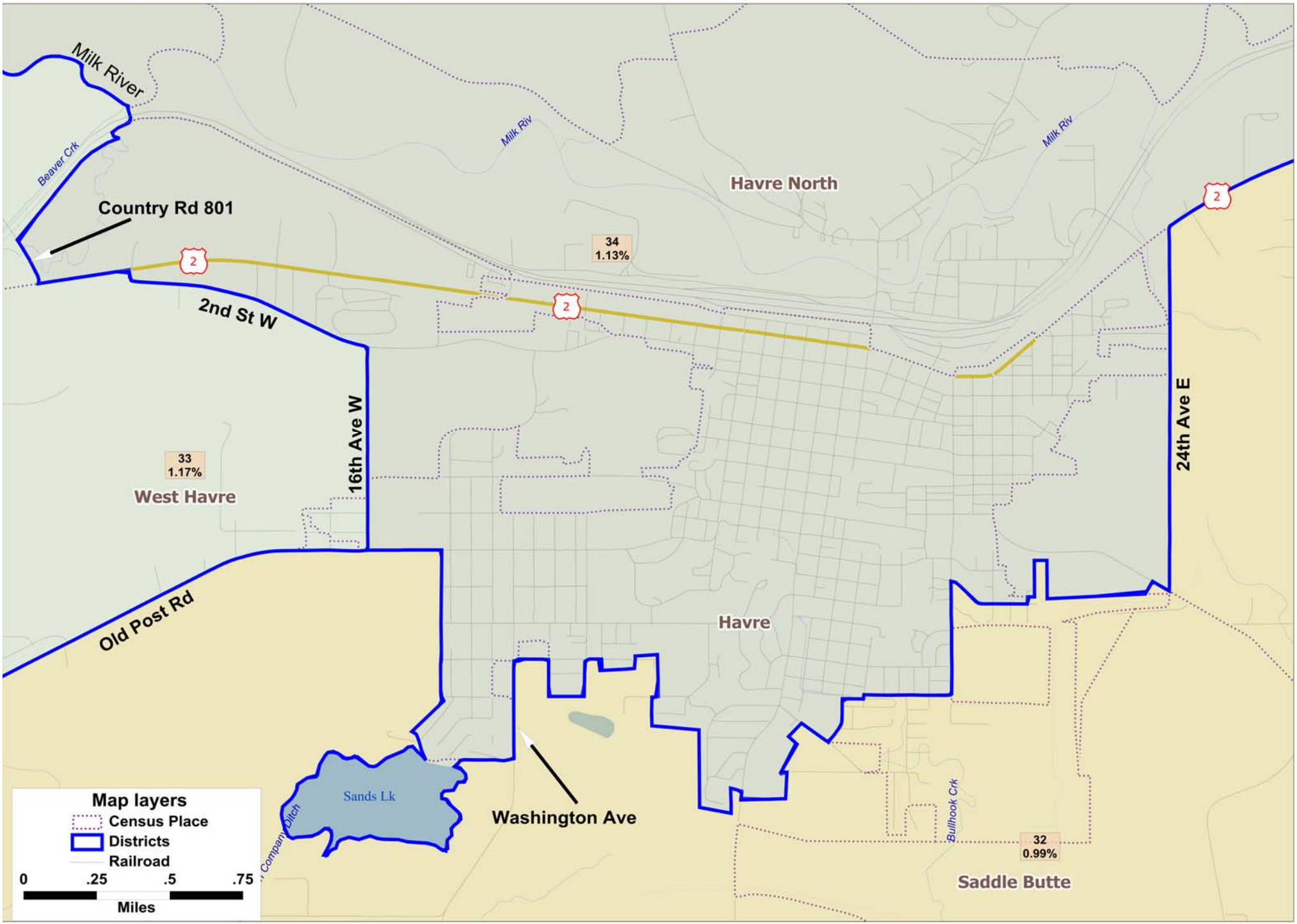
Legislative Services Division