Deer Lodge, Granite, and Powell Counties - Deviation Plan
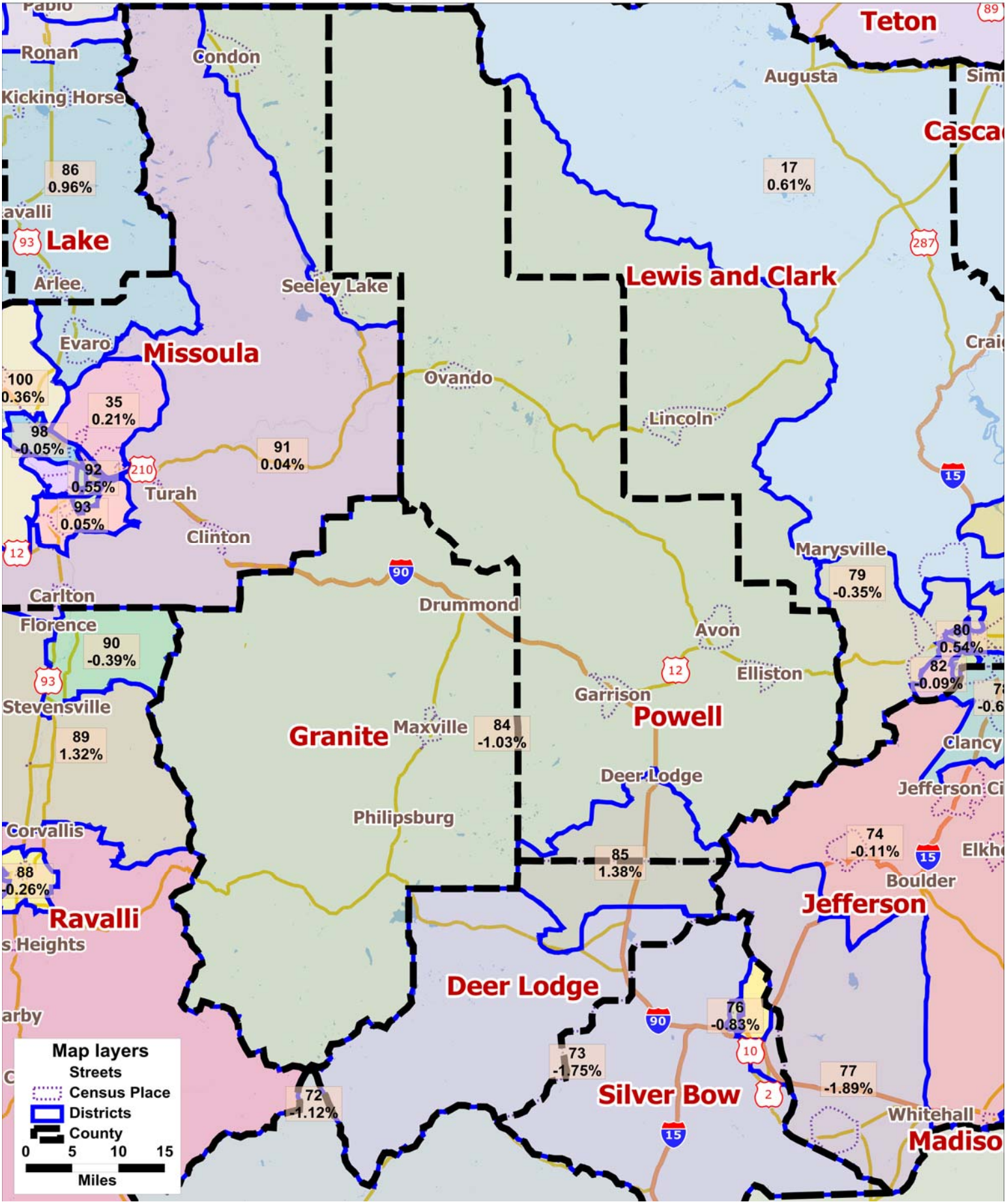
Legislative Services Division