Glasgow - Deviation Plan
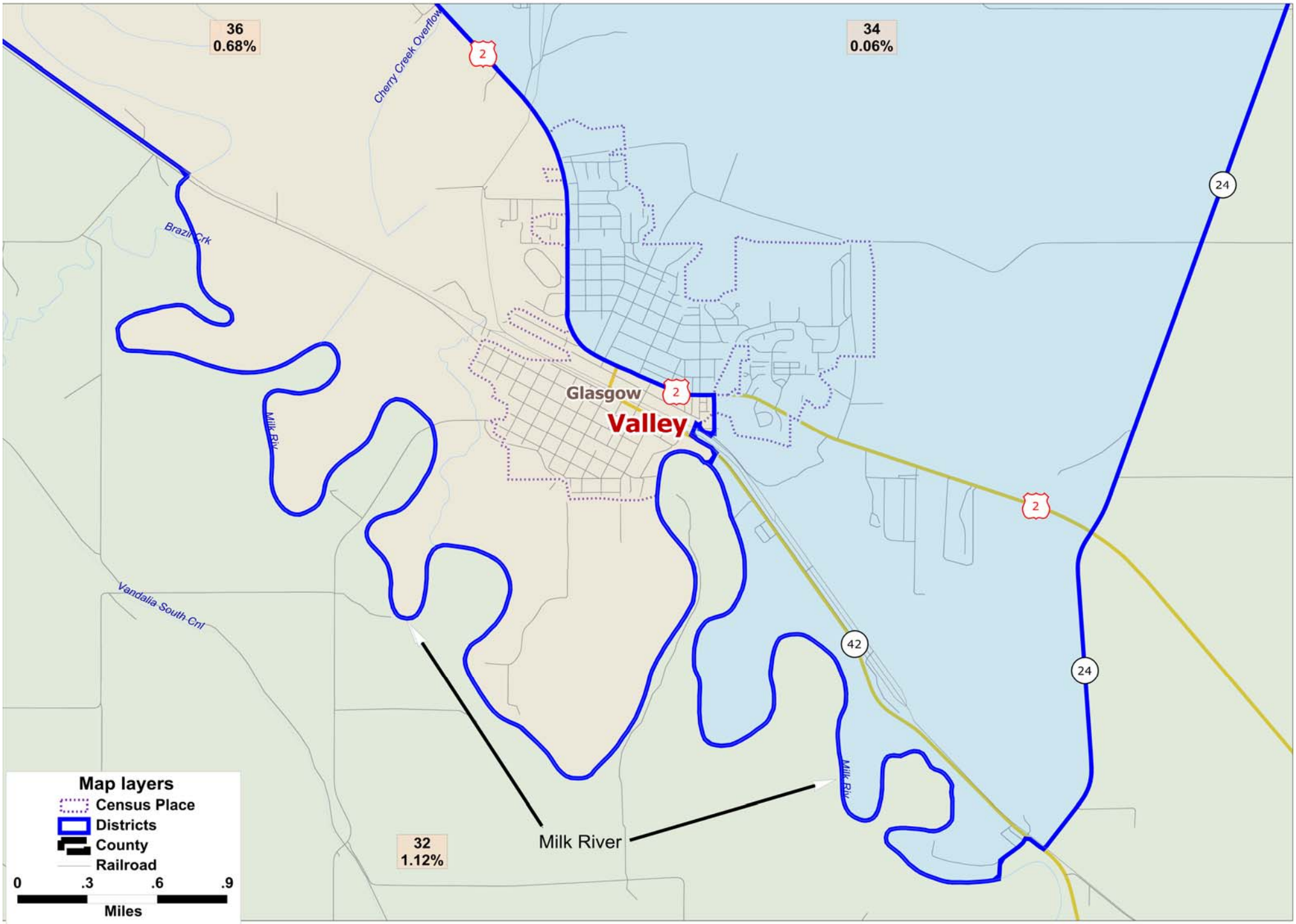
Legislative Services Division