Gallatin County - Deviation Plan
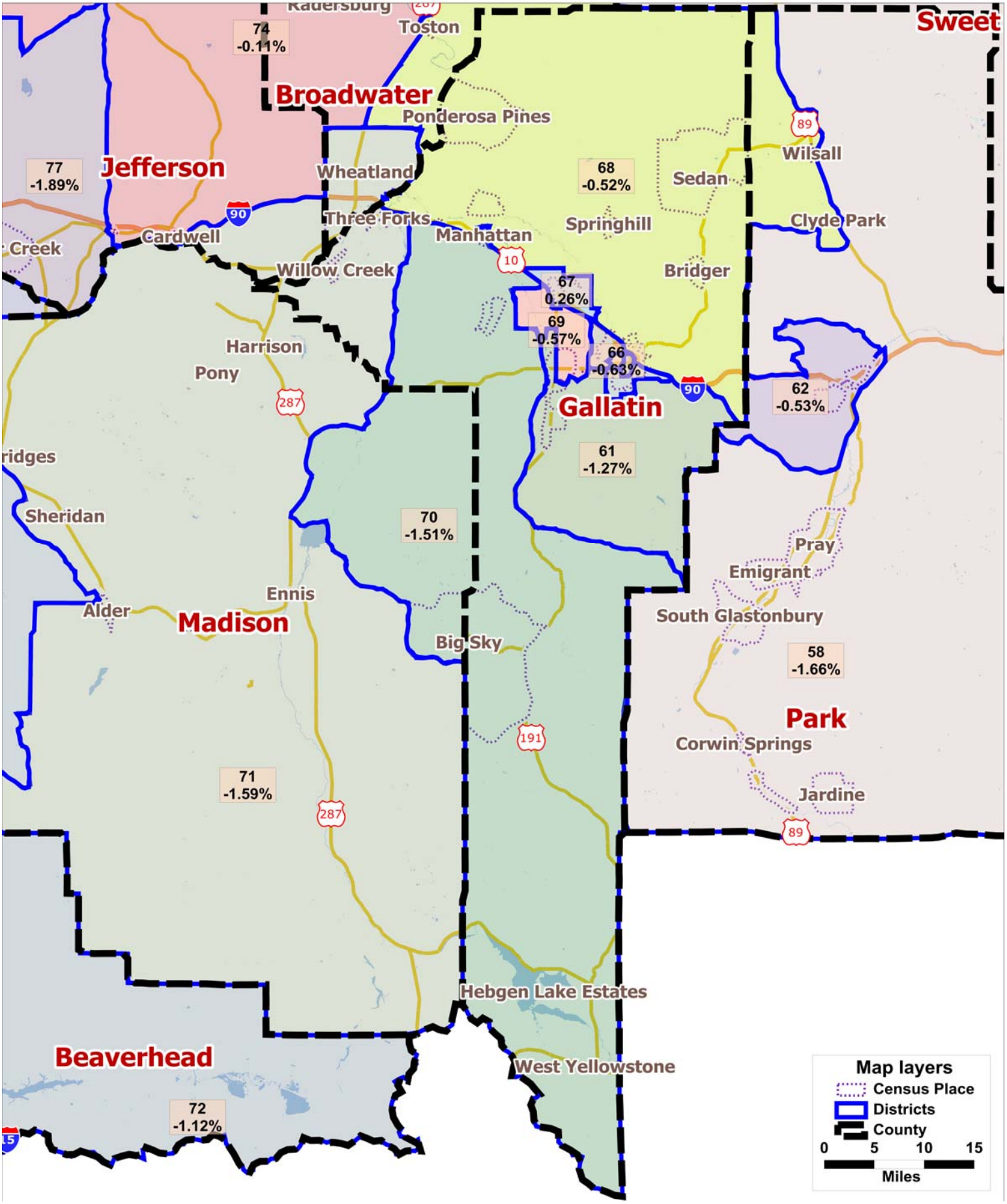
Legislative Services Division