City of Missoula - Criteria Plan
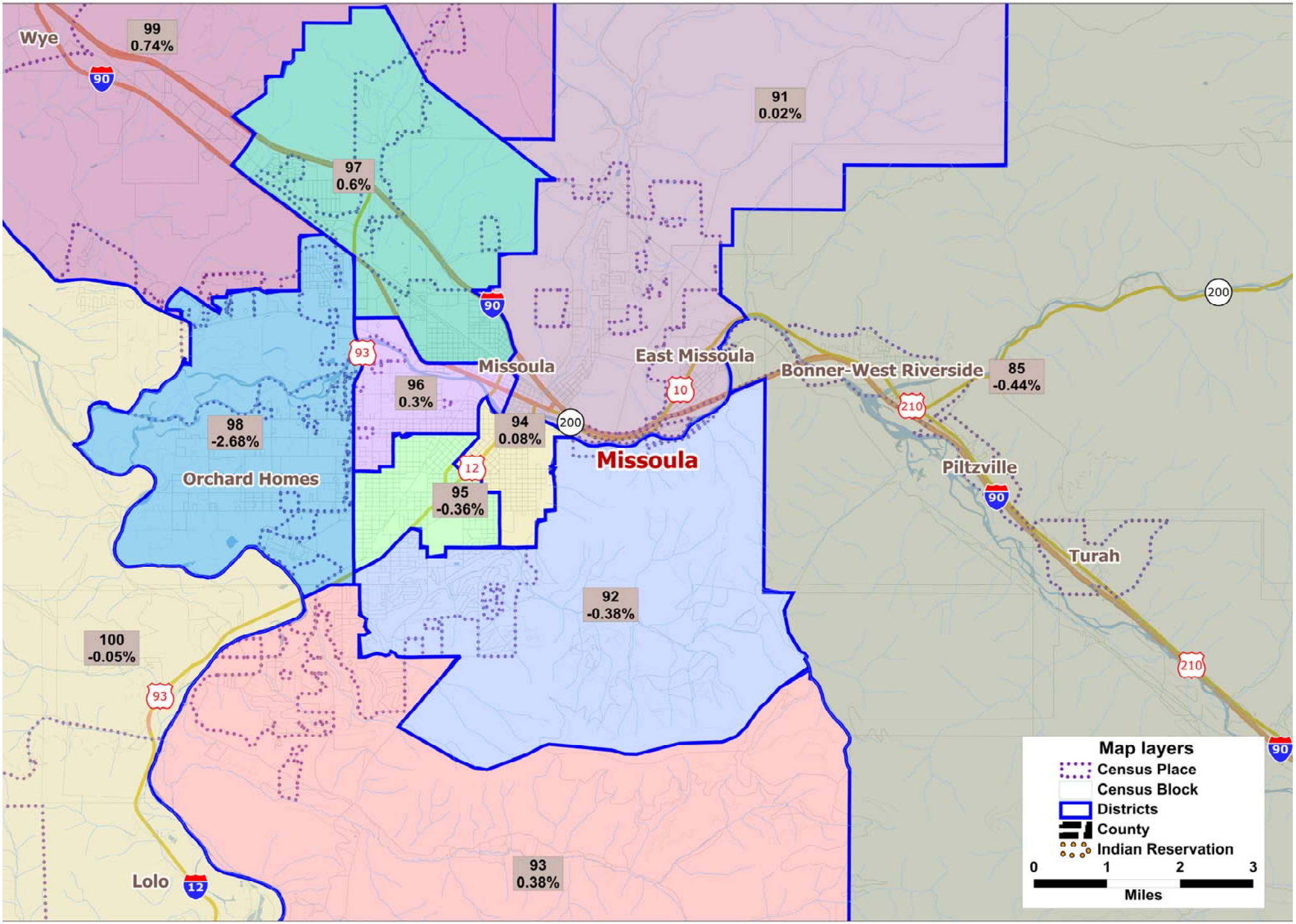
Legislative Services Division