# Glacier and Flathead Counties - Criteria Plan
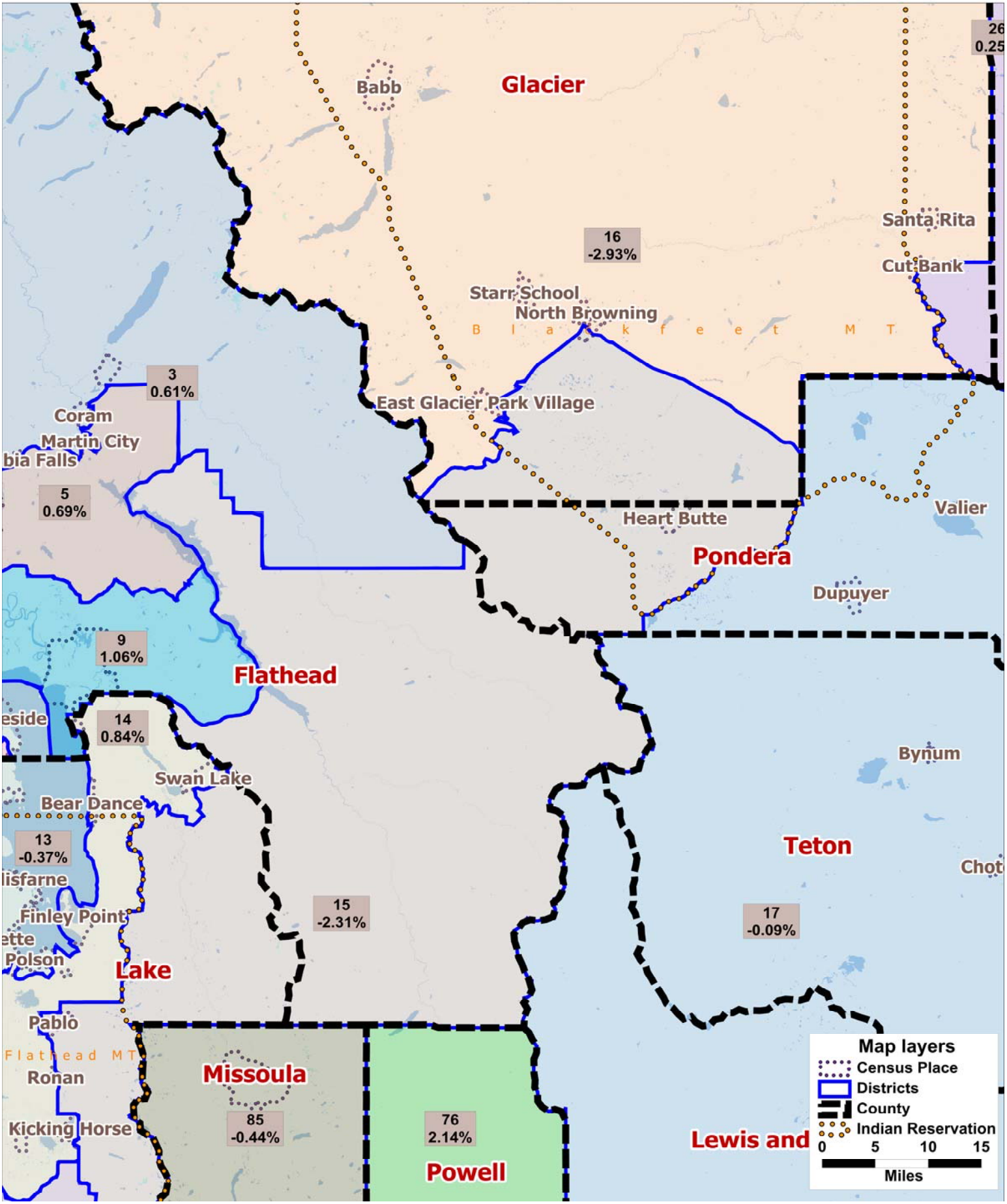
Legislative Services Division