Park, Sweet Grass, and Stillwater Counties - Communities Plan
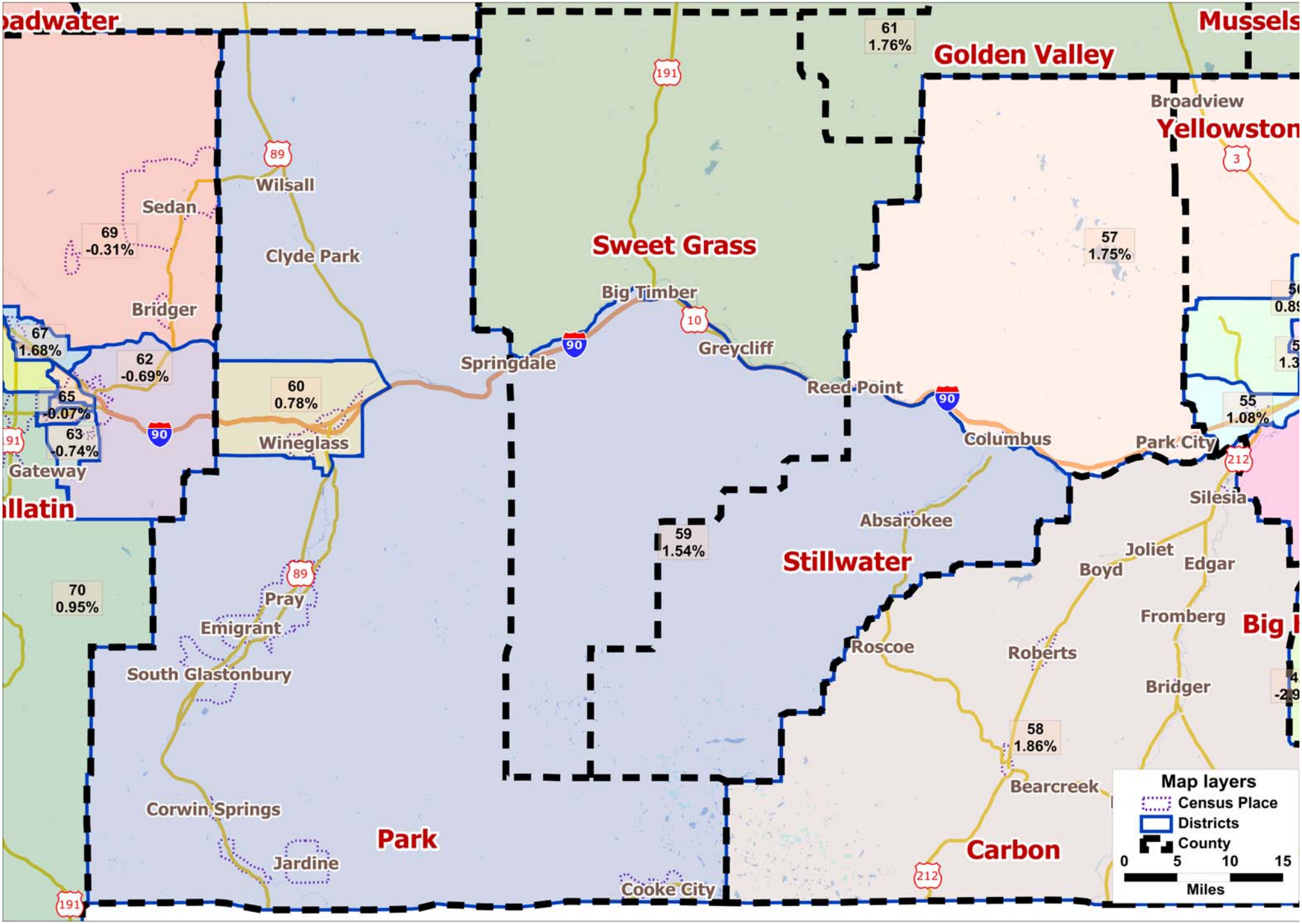
Legislative Services Division