Glacier and Flathead Counties - Communities Plan
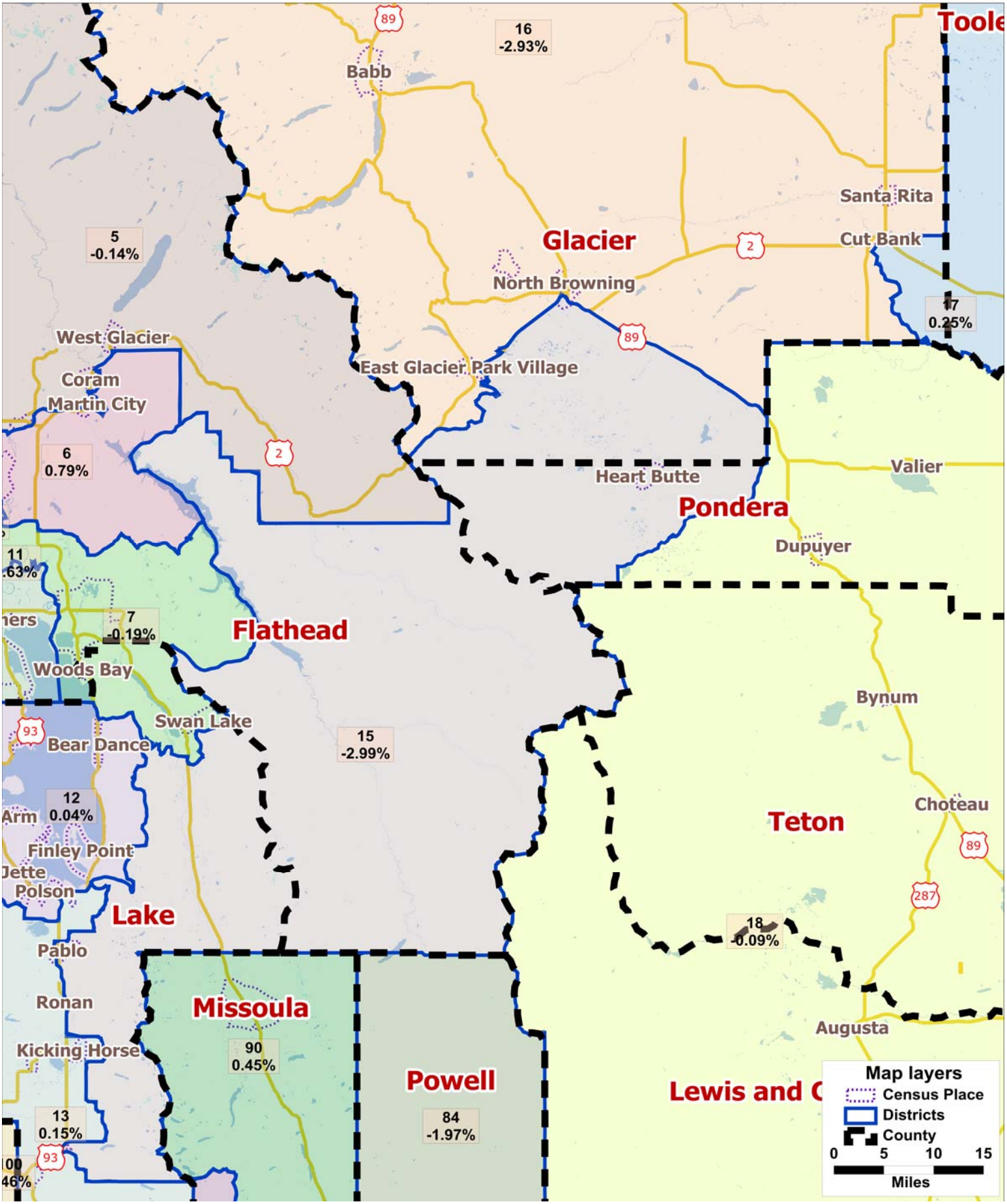
Legislative Services Division