Legislative Services Division
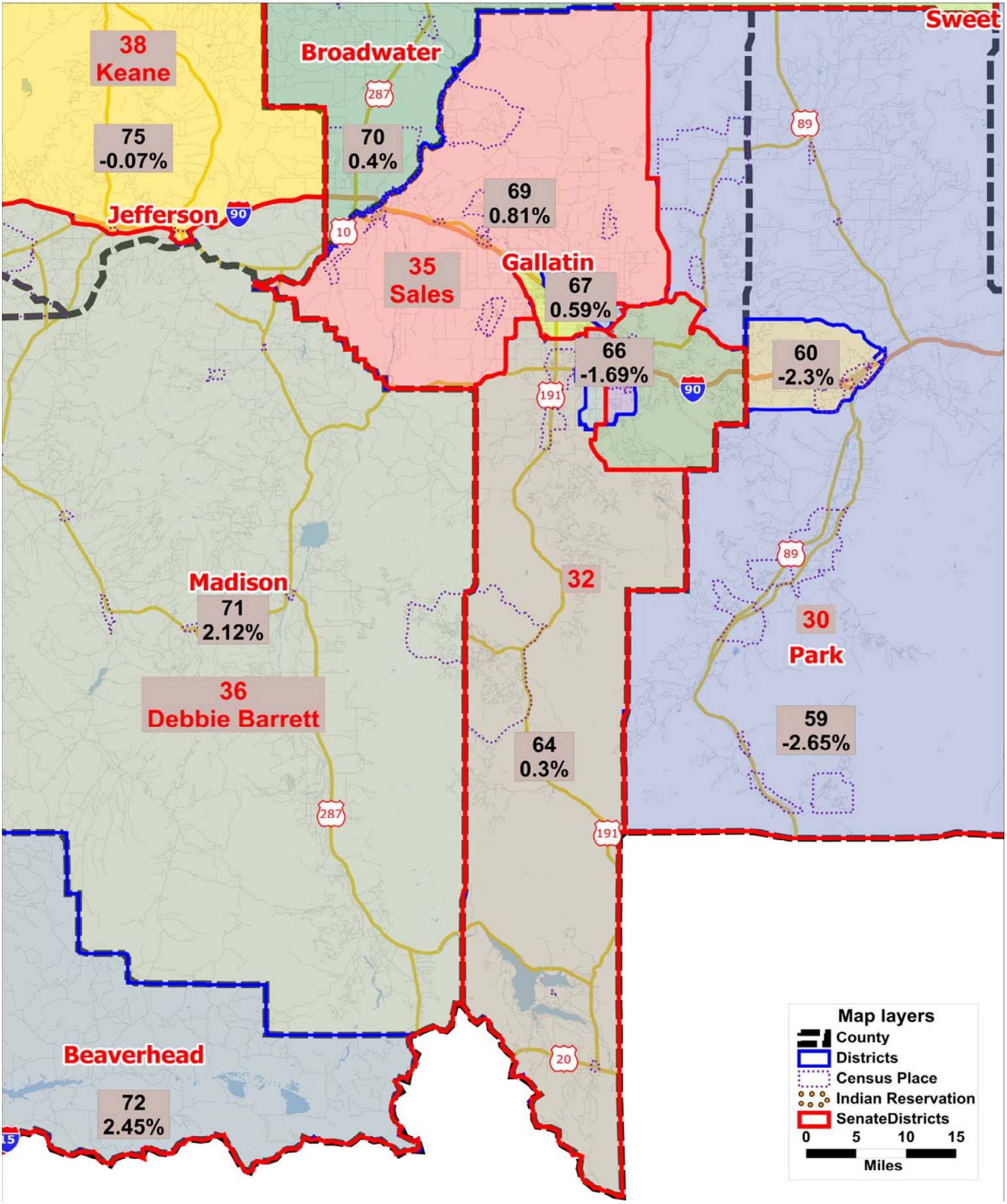
Gallatin County
2014 - 2023 Legislative Districts